

Vibe Coding with Lovable Course

Build working apps with AI, no coding experience required.

Certificate Course | A29
Duration: 24 hours
Level: Beginner

AMSTERDAM
DATA ACADEMY

AMSTERDAM
DATA ACADEMY

WHAT YOU'LL LEARN

- Apply the four core principles of vibe coding: intent, simplicity, context and iteration.
- Define clear project intent in natural language using Lovable's Plan mode.
- Troubleshoot bugs and integrate APIs without writing code from scratch.
- Deploy a secure, functioning web application as a personal capstone project.

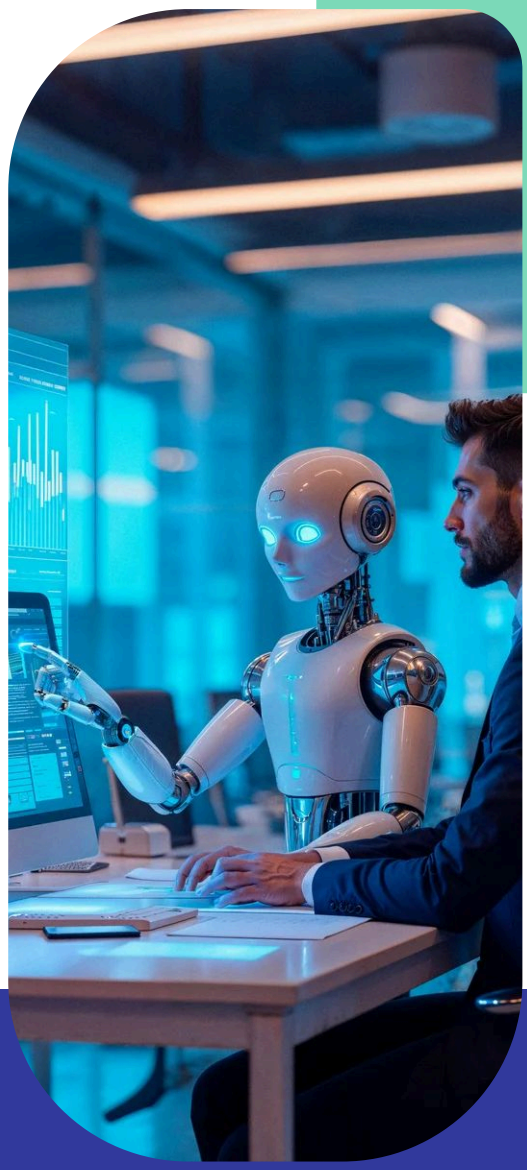

COURSE CONTENT

Module 1: The Vibe Coding Mindset
The mindset and principles of vibe coding, the tool landscape, and getting started with Lovable: setup and your first prompt.

Module 2: From Idea to Working App
Project intent in natural language, from idea to prototype, effective prompting, troubleshooting, integrating APIs, and building securely.

Module 3: Final Assignment
Build and reflect on your own to-do-list web app.

AMSTERDAM
DATA ACADEMY



OFFICIAL CERTIFICATE

> This course leads to an official ADA certificate at NLQF Level 6, comparable to bachelor level. Your certificate proves a verified, professional level of knowledge and skills, valued by employers across the Netherlands.

Ready for your next step?
Book a free study-advice call
amsterdamdataacademy.com/get-study-advice
+31 85 004 9642